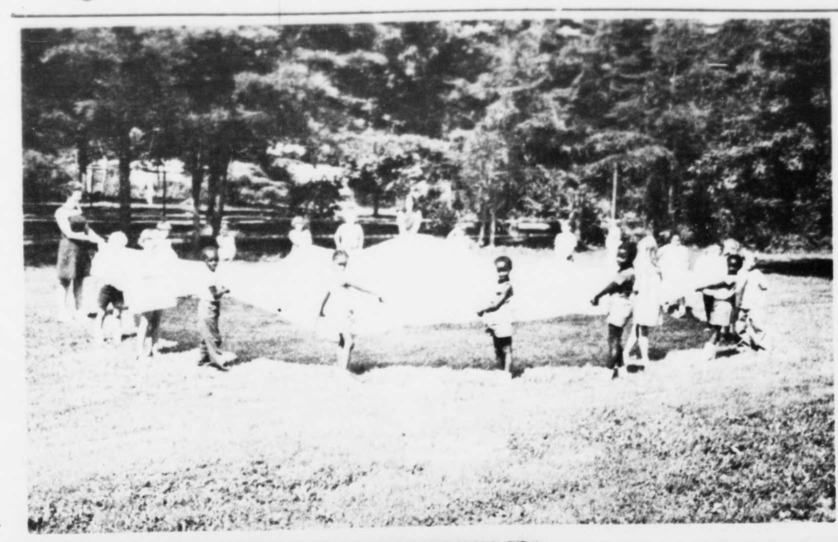

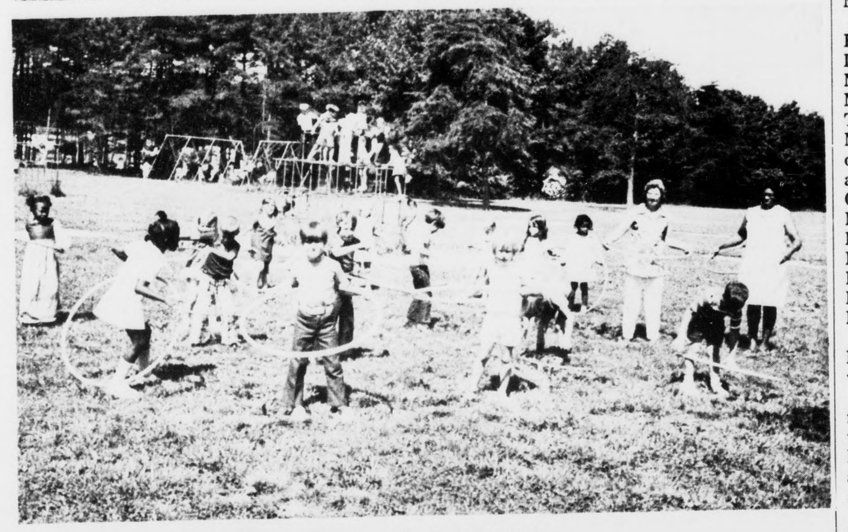

Pre-School Activities

In the pictures above you can observe some of the pre-school activities during the summer session now in process at the Appomattox Primary School.

Activities include a balance between active and quiet learning experiences. In the top photo the children are shown using a parachute to execute the "Merry-Go-Round" and in the bottom photo the children are using plastic hoops for the development of muscular coordination.

One hundred twenty-four students are enrolled in the Title I Summer Program that will continue until July 24th.

BECKHAM

July 2 - Mr. and Mrs. Albert Goodman of Springfield, Ohio are visiting Mr. and Mrs. Robert Morris and family and Mrs. S. G. Martin. They also plan to visit other relatives.

Mrs. Herman Moore visited Mrs. H. C. Moore Sunday.

Mrs. Herman Moore and Mrs. Elizabeth Reynolds visited Mrs. Graydon Martin and Mrs. Hubbard Moore recently.

Mrs. Tommy Drinkard and boy were recent guest of Mrs. Tom Schmutz and girls.

Mr. and Mrs. Kenneth Henderson and Miss Sandra Moore are spending several days at Virginia Beach.

Michael Henderson is spending some time with Mr. and Mrs. John Moore and Jerry Moore.

Visiting Mr. and Mrs. Howlett Drinkard, Donald Lee Drinkard and Miss Eunice Margin Sunday were, Mr. and Mrs. Howlett Drinkard Jr. and Tony, Mr. and Mrs. R. B. Martin, Rev. and Mrs. Randolph Martin and family, Mr. and Mrs. Bently Martin and Gregg, Mr. and Mrs. Charles Martin, Mr. and Mrs. Pete Doss, Mr. Lynn Doss, Miss Pam Martin, Mr. and Mrs. David Martin, Mr. and Mrs. Tommy Drinkard and family, Mr. and Mrs. Wayne Irby.

Mr. Herman Moore, Jr. of Richmond is spending a few day with Mrs. Herman Moore, Sr.

Mr. and Mrs. Albert Goodman and Mrs. S. G. Martin were Sunday luncheon guest of Mr. and Mrs. O. W. Martin, Jr. at Maudes Restaurant in Appomattox.

Mr. and Mrs. Phillip Hamilton of Lynchburg visited Mr. and Mrs. Robert Morris and family and Mrs. S. G. Martin Saturday evening.

Mrs. Sonny Carter returned from Virginia Baptist Hospital Saturday. Visting her Sunday were Mrs. Catherine Martin, Mrs. Barbara Ann Mayberry, Clyde Mayberry, Mrs. Gibbs Martin, Mrs. Geraldine Moore, Debbie and Gwen, Mrs. M. G. Martin, Jr., Miss Tammy Martin, Mr. and Mrs. Everette Moore, Mr. and Mrs. Herbert Moore, Jr., Mrs. A. M. Johnston, Mrs. Lou Bryant, Mrs.Charles Tweedy, Michelle and Tracy.

Sunday dinner guest of Mr. and Mrs. L. E. Martin were Mr. and Mrs. Fletcher Burge, Jr., Judy Burge and Ricky Burge, Mr. and Mrs. Charles Tweedy, Michelle and Tracey.

Crystal Carter and Karen Carter spent the weekend with Mr. and Mrs. Gibbs Martin.

Mr. and Mrs. L. E. Martin was Sunday supper guest of Mr. and Mrs. Robert Morris and family and Mrs. S. G. Martin.

Mr. and Mrs. Alfred C. Martin and family are visiting relatives in Florida.

Mr. and Mrs. Alfred Moore, Timmy Moore, Mr. and Mrs. Larry Stallings and Wendy visited Mrs. W. H. Harper of Forest Sunday afternoon.

Mrs. Mary Burge, Mrs. Sadie Marino and Laura Marino spent the weekend with Mr. and Mrs. Paul Burge.

Mrs. Mary Burge, Mrs. Sadie Marino, Laura Marino and Mr. and Mrs. Paul Burge visited Mrs. E. C. Jennings of Concord and Mrs. Lois Perrow of Sherwill, Sunday afternoon.

CANAAN

Sunday School 10:00 a.m. each Sunday. Prayer Service Wednesday before the second Sunday in each month. Please attend. We invite you to worship with us for our regular service July 8th, the second Sunday at 11:30 a.m. Rev. C. L. Elliott, Pastor in charge.

The Junior Choir will sponsor a choir festival July 15th. The third Sunday at 3:30 p.m. Please come and support the choir. Mrs. Gladys Evans has been elected secretary for the senior choir. The address is Mrs. Gladys Evans, Route 3, Box 336, Appomattox, Va. 24522.

The Intermediate Choir has changed their name to the Canaan Echoes as of June 9, 1973. Mrs. Mary Hudson is manager.

GET INVOLVED

IN HUMANITY . . .

GIVE BLOOD!

Tuesday!

Thank You From Pine View Rest Home

I would like to thank the Rev. L. L. Schwemer and his Bible Class for the Bible stand given Pine View Rest Home. He couldn't have given a better gift and we thank him and his class. A special thanks to Rev. Earnie Lucas for his message last Thursday evening and to the Gideons for their message every Thursday evening. Also thanks for the string beans from Mrs. Russell Moon of Appomattox County. They will be used and everyone will enjoy them very much.

I would also like to thank everyone in the community for being so nice to all the patients at Pine View. May God bless each of you.

Our doors are always open and we invite you to stop by for a visit whenever you can.

Marie Tyler, Prop.

High blood pressure and hardening of the arteries set the stage for heart att[ack] and stroke. Ask your He[art] Association how to com[bat] these killers. Help y[our] Heart Fund help you.

FOR OUR CHILDREN'S SAKE Drive Carefully

JAMERSON'S
Insurance Agency

ALL LINES OF INSURANCE

Mr. & Mrs. Robert (Bob) Jamerson

PHONE 352-8443

APPOMATTOX, VA.

SEE US FOR YOUR INSURANCE NEEDS!

WE'RE TOPS IN THE LOW-PRICED USED CAR FIELD

1972 FORD
L.T.D. Cpe with air -Power Steering & Brakes, Vinyl Int - Vinyl Roof - Only 2,2000 miles. See & Save.

1969 CHEVROLET
CORVETTE Conv. - 4 Speed & 427 Engine - AM & FM Radio - New Paint - Real Sharp.

1970 CHEVROLET
IMPALA Custom Cpe. with air - Power Steering - Only 41000 miles - A Real Beauty.

1969 CHEVROLET
CAMARO 128 with 302 Engine - 4 Speed Trans - Air Shocks -blue With White Stripes. A Doll Baby.

1969 CHEVROLET
NOVA Cpe with V8 Engine -auto Trans - P. S. & Vinyl Roof. See & Save.

1971 FORD
MUSTANG Cpe with air - Power Stee[ring] and Brakes - Vinyl Int. and Top - A sharp owner.

1971 FORD
PINTO 2 Door Sedan with 4 Speed Tra[ns] Roof Luggage Rack - Real Nice.

1971 Oldamobile
CUTLASS Coupe - V8 Automatic Transm[ission] - Power Steering - Light Green Co[lor] with Dark Green Vinyl Roof and Green In[ter]ior - Locally Owned and only 29,000 mi[les]

1970 CHEVROLET
NOVA Cpe. - Auto - Real Clean.

1968 BUICK
SKYLARK 4 Dr. with V8 - Engine - Auto Steering - Only 55000 miles. See & Save.

—TRUCKS

1961 CHEVROLET
2 Ton with V8 Engine - 5 Speed Trans. and 2 Speed Rear Axle -flat Body. Ready to go to work.

1965 CHEVROLET
EL CAMERO - See and Buy.

1963 FORD
¾ Ton Pickup -real Nice.

1962 FORD
VAN - 6 Cyl - Runs Good.

Burnett Motor Co., Inc.
PHONES 993-2152 AND 993-2210
TOM RAY BURNETT, OWNER
U. S. 460 - CONCORD, VIR[GINIA]

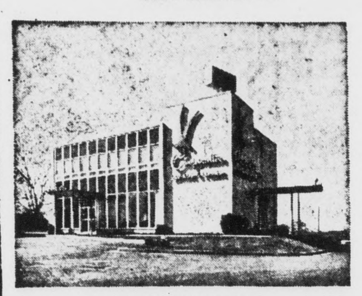

1001 CHURCH ST.

MADISON HEIGHTS

2015 WARDS RD.

HELP

YOU ARE IMPORTANT, your prosperity is important to yourself, your family and your nation.

THE WAY YOU PLAN YOUR FINANCIAL LIFE, benefits yourself, your family and the nation.

TRANSMATIC SERVICES
HELP YOU HELP YOURSELF, YOUR FAMILY AND YOUR NATION

See Us For Details
The family that saves together stays together with happiness & confidence.

Transmatic® services

EQUAL HOUSING LENDER

Co-operative
BUILDING & LOAN ASSOCIATION
Lynchburg, Va.

FEDERAL SAVINGS AND LOAN INSURANCE CORPORATION
SAFETY OF YOUR SAVINGS
INSURED
UP TO $20,000

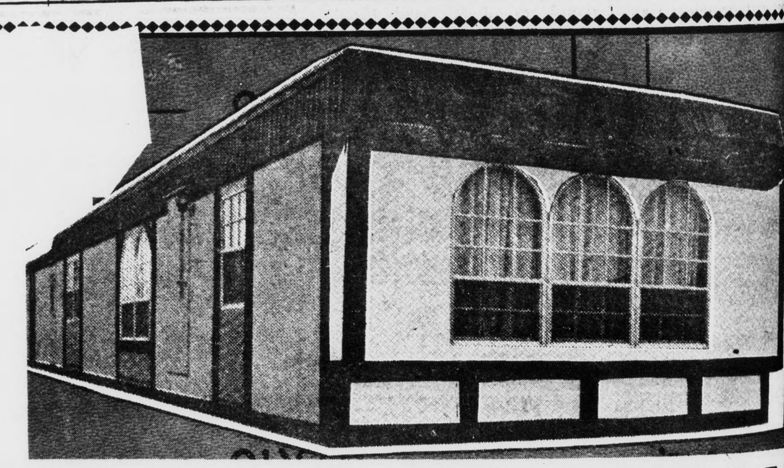

A & U

HOME OF THE TOTAL ELECTRIC

SUPER MARKET BUYING POWER

★ CHAMPION ★ DEERBROOK ★ SKYLINE ★ CONCORD ★ HILLCREST ★ NORRIS—GOLDSEAL ★ DOLPHIN ★ SHERATON ★ VINDALE

OVER TWENTY YEARS IN BUSINESS
→→→→ UNDER SAME NAME

LARGEST DEALER IN VIRGINIA
→→→→ WE'RE HERE TO STAY

CHECK OUR DOUBLE—WIDES & A—1 SERVICE DEPARTMENT

A & U MOBILE HOMES, INC.

29 SOUTH 239-0825 LYNCHBURG, V[A.]

[W]ho Will Be Miss Appomattox Dixie Youth?

[O]ne of these attractive young [Ap]pomattox County girls will [be] named "Miss Appomattox [Cou]nty Dixie Youth Queen" on [Sat]urday night, July 7th.

[T]he announcement of the [na]me of the winner in the [con]test will be made at the [Wo]odmen of the World Ball [Fie]ld at the end of the first [ga]me of a double-header [sch]eduled for that night.

[R]oy Massie, President of the [Ap]pomattox County Dixie [You]th Association, will crown [the] new queen.

[A]s in past years, the winner [is d]etermined by the number of [vot]es she gets and you can still [vot]e for the candidate of your [cho]ice for a penny a vote. All [proc]eeds will go to help the [Ap]pomattox County Dixie [You]th Association continue [wi]th its fine sports program.

[M]iss Cindy Roach, last year's [win]ner will participate in the [cere]monies.

[C]ontestants this year repre[sen]ting the Major League [tea]ms are: Debbie Edmonds, [the] Giants, the daughter of [Mr.] and Mrs. Leon Edmonds of [Ap]pomattox; Teresa Litchford, [the] Braves, the daughter of [Mr.] and Mrs. L. C. Litchford of [Ap]pomattox; Glenda Doss, [the] Orioles, the daughter of [Mr.] and Mrs. Joe Doss; Shelby [Dun]nam, Miss Yankees, the [dau]ghter of Mr. and Mrs. [...]rt Dunnam of Spout [Sprin]g; Debbie Roach, Miss [Pamp]lin, the daughter of Mr. [and] Mrs. Aulden Roach of [Pamp]lin; and Sherrie Harris, [Miss] Oakville, the daughter of Mr. and Mrs. John Harris.

At the end of the second game on Saturday night, the All Stars will be named.

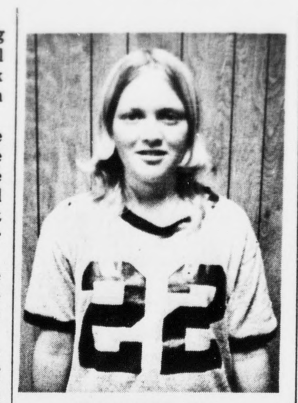

Debbie Edmonds

Teresa Litchford

Glenda Doss

Shelby Dunnam

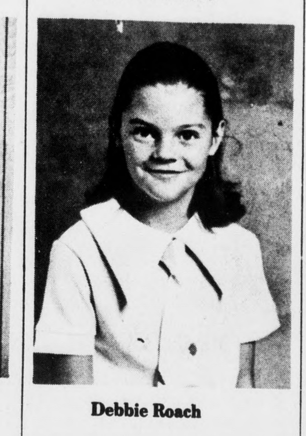

Debbie Roach

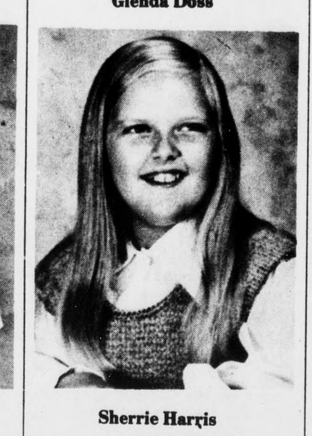

Sherrie Harris

KEEP IN TOUCH THE NEWS FROM HOME

JOB PRINTING

[Mo]dernistic [Cl]ub News

[A v]ery interesting club meet[ing w]as held Friday, June 29th, [at Nu]rse Holmes'. All who [atten]ded enjoyed the meeting. [A ve]ry delicious repast was [serve]d first to the club mem[bers] and after that, the [regula]r business meeting was [held]. Following the business [meeting] the game "Bingo" was [playe]d by the members. Those [winnin]g prizes were Ms. Jose[phine] Webb first, Ms. Elie [...]ms second, and third [prize] was won by Ms. Hester [...]ns. The prizes were use[ful as] well as beautiful.

[The] meeting adjourned until [...]ber, when the members [will mee]t with president Ham[...] resident.

[A ve]ry nice audience turned [out Sun]day at Galilee Baptist [Church] to the regular preach[ing ser]vice. Rev. Lawing was [present] with an excellent [messag]e. The subject for dis[cussion] "Have You Been to the [Upper] Room"? The message [was we]ll explained, and all who [heard] were greatly benefited. [Sing]ing music was rendered [by the] senior choir. The offer[ing for] the morning worship [...]od. Ms. Bessie Watson [raised] the sum of $18.00 for [the Bir]thday Rally.

[We le]arn that the following [membe]rs are on the sick list at [this w]riting, sister Mary C. [...]ll and Deacon Hobert [...]. We trust that these [fait]hful members shall very [soon b]e out again. We miss [them v]ery much, May God [bless ea]ch one.

[We t]rust that Sister Armeda [...]'s mother is improving in [the hos]pital and will soon be [home a]gain.

In and out of town:

Miss E. H. Jordan left Friday for St. Louis, Mo., where she will visit relatives and friends. We trust that she may have an enjoyable vocation.

Mr. Robert Watson and Ms. Helen Stevens visited in Buckingham C.H. Sunday.

Mr. and Mrs. Leon Turner and family, from Philly, Pa., are visiting relatives and friends in Spout Spring.

Ms. Celestral Turner who is studying at U.S. College in Petersburg, was home for the week end.

See you next week!!!

SPOUT SPRING

Judy & Michelle Martin, daughters of Mr. and Mrs. Jerry Martin are spending the week at The Ceders near Marion. This is one of three summer camps owned and operated by Woman's Missionary Union of Virginia for the Missionary Education of young people.

[CO]MPLETE RADIATOR SERVICE

[LAW]SON FORD, INC.

[Virginia] Dealer License No. 2
[Ap]pomattox, Virginia

FAT [OV]ERWEIGHT
[O]drinex Plan can help you [become the] slim trim person that you [want] to be. Odrinex has been used [successfu]lly by thousands all over the [country for] 14 years. Get rid of excess [fat and li]ve longer.
[Odrinex] is a tiny tablet and easily [swallowed.] Contains no dangerous drugs. [No starvin]g. No special exercises. [Odrinex pl]an is available in regular and [economy] sizes.
[You m]ust lose ugly fat or your [money will] be refunded. No questions [asked. Acc]ept no substitutes. Sold with [this guar]antee by:
EVERY DAY IS SAVINGS DAY AT REVCO

When Your OPTOMETRIST Prescribes Glasses And Your REGISTERED OPTICIAN at EHRICH'S Fills Your Prescription, You Also Get The Guidance of a FASHION EYEWEAR CONSULTANT

No Wonder So Many Have Said —
See EHRICH'S And See Better
See EHRICH'S And Look Better

to Avail Yourself of Our COMPLETE SERVICE
Dial 845-1533
EHRICH'S
1107 Main Street
Lynchburg, Va. 24504

PAMPLIN

Miss Anne Farrar and Mr. Charles Abbitt, Jr. spent last week end in Williamsburg visiting Miss Farrar's cousins, Mr. and Mrs. Robert D. Marshall, Jr.

Mr. and Mrs. Robert L. Hubbard and daughter, Susan ofColumbia, S. C. are visiting his mother, Mrs. Louise B. Hubbard and her mother, Mrs. Harvey Glenn, at Prospect.

Mrs. Irma Payne is a patient at Southside Community Hospital.

Mr. and Mrs. Stuard McD. Farrar have returned home after visiting Mr. P. H. Estes at Virginia Beach.

Congratulations to Misses Billie S. Brightwell, Janet Hix and Hope Paulette on being elected to membership in the All Star, an honorary organization is the highest honor a 4-Her can receive.

Miss Elizabeth Farrar returned home last week after visiting friends in Lynchburg.

Mrs. Frank Cumby accompanied Mr. and Mrs. Robert Lewis and family.

Mrs. Tom Wormack of New York was a guest last week of Mr. and Mrs. W.A. Swan.

Miss Nannie Belle Williams returned to her home in Richmond after spending last week with her sister, Mrs. Ada Lucado.

Mr. and Mrs. Harold Southern of Norfolk and Mrs. Nancy T. Williams of Richmond visited relatives last week end also visited Miss Flora Belle Williams at the Virginia Baptist Hospital.

Mr. and Mrs. Graydon Maxwell visited their daughter and son-in-law, Mr. and Mrs. R. C. Layne and family, Charlotte, C. H. last Sunday.

Visitors to the home of Mrs. Annie Fore last Saturday were, Mrs. Alice Chapman, Richmond and Mrs. Eva Longest and son Richard of Crozier, Va.

Mr. and Mrs. Horace Coleman attended the wedding of their son, Edward Coleman, to Miss Kathy McCay, of Manitaba, Canada, last Saturday at Norfolk. They left immediately after the ceremony for Jamaca, on the Green Linger, Anna Maria.

Jaycees Install New Officers

At the regular meeting of the Jaycees of Appomattox County on Friday evening, June 29th, at the Parkway Restaurant, officers for the new year were installed.

Shown above from left to right, are Dennis Casey, National Director For Region III, the installing officer; W. M. Abbitt, Sr., guest speaker for the evening; Sam Kerr, Director; Watt Abbitt, Jr., President; Tom Pankey, Past President; Danny Simpson, State Director; Tommy Ford, Internal Vice-President; Joe LeGrand, External Vice-President; Ronnie Lewis, Director and Tom Shupe, Secretary. Not available for photo were Bob Stewart, Treasurer; Robert Wooten, Director; Cecil Nash, Director; and Irie Mays, Director.

Simplify Shopping and Saving ... with WANT ADS

help us help
Donate Blood

ROLL UP YOUR SLEEVES

BLOODMOBILE COMING
Tuesday, July 10th.
LIBERTY BAPTIST CHURCH
12 noon to 6 p.m.

DONORS NEEDED URGENTLY! Quota - 116 Units

THIS AD SPONSORED BY THE FOLLOWING MERCHANTS

FARMERS NATIONAL BANK
Member F. D. I. C.
MEMBER FEDERAL RESERVE
Dial 352-7171
Appomattox, Virginia

J. E. JAMERSON & SONS
Building Materials
Paint - Blocks - Woodwork
Cement, Etc.
Dial 352-2671
Appomattox, Virginia

A. G. GAINES JEWELER
MAIN STREET, APPOMATTOX, VA.
• WATCH REPAIR
• JEWELRY REPAIR
"PLEASING YOU PLEASES US"

LAWSON FORD, INC.
FORD SALES & SERVICE
Phone 352-8221
Appomattox, Virginia
Virginia Dealer License #2

Preserve Your Treasured Papers . . .
•Photographs •Old Maps
•Newspaper Clippings
•Historical Documents
•Diplomas or Certificates
HAVE THEM LAMINATED AT THE
TIMES-VIRGNIAN
Appomattox, Virginia

PULLIAM MOTOR SALES
FORD TRACTOR SALES & SERVICE
Dial Appomattox 352-3662
Appomattox, Virginia 24522

IN APPOMATTOX, IT'S
KING'S SUPER MARKET
WHERE IT COSTS LESS TO SHOP
Triangle Plaza
Appomattox, Virginia

HERNCALL'S LAUNDRY & DRY CLEANING
Self-Service Laundry and Storage
Phone 352-2711
Appomattox, Virginia

COLE' DAIRY
JOHN C. COLE, Owner
Telephone 352-6061
PASTEURIZED, HOMOGENIZED DAIRY PRODUCTS
Appomattox, Virginia
"DRINK MORE MILK"

APPOMATTOX HOME BUILDERS, INC.
COMPLETE HOME BUILDING
Heating - Cooling - Plumbing
ELECTRICAL CONTRACTORS
Phone 352-7831
Wallace R. Megginson

OSCAR JAMERSON & SONS
WOOD, LUMBER AND TIES
Dial 352-2451
Appomattox, Virginia

MARSH MOTOR SALES
USED CARS AND TRUCKS
P. O. Box 368
Phone 352-2582
Appomattox, Virginia

POE HARDWARE CO., INC.
HARDWARE & ELECTRICAL SUPPLIES
DIAL 352-2612
Appomattox, Virginia

WANT ADS GET RESULTS
Phone 352-8215
Times-Virginian

FIDELITY NATIONAL BANK
YOUR AREA
FULL SERVICE BANK
Appomattox, Virginia

APPOMATTOX HDWE. CO., INC.
A COMPLETE LINE OF HARDWARES, APPLIANCES, PLUMBING, HOUSEWARE
Appomattox, Virginia

GEORGE'S AUCTION SERVICE
VISIT THE AUCTION CENTER
403 West Confederate Boulevard
Phones: 352-8488; 352-8991 & 352-3571
Snack Bar - Antiques & Used Furniture
"WE SELL ANYTHING ANYWHERE"

MAUDE'S RESTAURANT
A Famous Restaurant . . .
In A Famous Town . . .
We will be happy to arrange for DINNER PARTIES, BANQUETS AND SPECIAL OCCASIONS, EVENTS - CALL 352-7211 FOR RESERVATIONS.
"IT'S BETTER AT MAUDES"

MOSES MOTOR CO., INC.
CHEVROLET and JEEP
Sales and Service That Satisfies
Dial 352-3773
Appomattox, Virginia

PHELPS GARAGE
GENERAL AUTO SERVICE
Used Car Sales
Phone 352-7229
Appomattox, Virginia